The PEANUT *of* 1938

I appreciate your help in writing the "Peanut Dust" and I enjoy working with you "Yello".

Someday you'll make a good Librarian, "Boulder" Stone

Here's to the one whom I owe all my success in French. I enjoyed being in your classes. Charles Thanos

Best of luck always. Jonie Scull

R.B.

Good luck to a swell girl. Henry Thunder

Best of luck always. Mary Meade

Best luck, always, Anne. I didn't mean to put luck but it was the only thing I could think of. Lucy Tucker

A friend always W. Freeman

Best wishes Anne Holland

Best of luck through your remaining days. Betty B.

Loads of luck next year. Hope you will be what you wish. M. White

Best of Luck always. Remember the IV dance. Always & always Miriam Jester

Lots of luck always. Remember our French IV class. Leroy D. Butler

Sorry you aren't going to be a senior next year. Miss you and your ability. Lu Meany.

We shall miss you! Betty Jonker

Certainly have enjoyed knowing such a smart girl. Marie C.

Anne, Luck and success to the swellest girl I know. Rachel B.

Anne, your good work and fine sportsmanship have certainly made our class a little better. Wishing for your success. June Robinson

I hope to have as good luck as you did. Mary Jackson

Anne, you are about the greatest and best cooperative girl I know. I remember how you helped at those dances in the gym. Best of everything Martha Virginia

I hope you edit a college newspaper next year. Good luck! "Gassie" Bittner

Good luck always. Mary J.

I am proud of your record this year. Keep up the good work! Best wishes to you! Virginia Brinkley

Merry Xmas and a Happy New Year
Earl Bowman

Best of luck to a smart girl
B L O'Berry J1

Best luck in every way.
C. Pott

Best wishes
Hope you are happy J.I.
5/27/38

Here's hoping you will make a good librarian someday
Mary L. Shatters

Wishing you luck in all you undertake.
Ann Martin

"Happy Days"
Kays

Best of luck to a very sweet girl - Josephine S.

Boy! Maybe we'll learn to dive some day - Bertha M.
D. Rawls
P.S. Hope you and - - - have luck.

Am glad you are expecting to be back next year - Drop in any time to see me.
T. Prosser

Anne,
Suffolk Hi will miss your ever ready help.
Mary Joyce

When you think of a garden of fruit remember me as a nut
Elam Holland

Anne
I sure do hope you get to go to V.P.I. after while he is there and if you don't get there I hope you have success as a band leader.!
Peggy O'Neal

Ann —
Best of luck
to you — you
are a hard worker
and a good all-round
girl. — Alyce Ann,

Here's hopin' you
will always be as
successful as you
were in school.
J. Gardner

Here's to a swell
make-up editor!!
Best of luck,
Anna McClinny

You sure have worked
hard this year and I have
enjoyed helping "a little".
Be good.
Frances

Dear Ann
I wish you
"congratulations"
Andrew Mihalko.

Anne, its been wonderful
knowing you this year. I'm
joyed working on the paper &
annual with you this
year. You're a grand
girl I admire immensely
you ability to "keep
calm". I know you'll
succeed.
Emma Jane

A YEAR
at
SUFFOLK HIGH
NINETEEN THIRTY-EIGHT

Best of luck
always.
Bessie

The 1938 PEAN

UT

BETTIE LEE STUTSON
Editor-in-Chief

DOROTHY JOHNSON
Business Manager

....VOLUME XVI....
PUBLISHED BY THE STUDENTS OF
SUFFOLK HIGH SCHOOL
SUFFOLK, VIRGINIA

DEDICAT

Miss Irma Hurff

ION • • • • •

TO MISS IRMA HURFF we have dedicated this Volume XVI of THE PEANUT. There are many reasons for this dedication; chiefly, her simple courage, her strong character, her loyal spirit, her sincere attitude toward us all, her appreciation for what we are, and her help in making us what we ought to be.

•

FOREWORD

• • • If this volume of THE PEANUT can impart to you, the students of Suffolk High School, the joys, the loyalties, and the friends we have known, it will have served its purpose.

• • • May the students who have lived in these halls and have done the things that these pictures and words illustrate, always have a pleasant memory of Suffolk High School.

• • • To those who are to come we present this, our book of memories, in the hope that they may find life here just as pleasant as we have found it.

THE SCHOOL

John E. Martin, M. A.

Washington and Lee University
Superintendent of Suffolk Schools

MISS MAMIE BASLER, B.S.
Martha Washington College
Commercial

MISS VIRGINIA BRINKLEY, B.S.
Farmville State Teachers College
English, Journalism, and Latin

MISS WINSTON COBB, B.S.
Farmville State Teachers College
English

MISS ANNE CORBITT, B.A.
Sweet Briar College
English and French

MISS HARRIET COUNCIL, B.A.
College of William and Mary
Librarian

MR. WILBERT CROCKER, B.A.
University of Richmond
Science

MISS MARGARET DAUGHTREY, B.A.
Westhampton College
Mathematics and Dramatics

MISS ELIZABETH ELSEA, B.A.
Westhampton College
Mathematics and Science

MISS ELEANOR HARDAWAY, B.A.
Westhampton College
English and Public Speaking

MR. ALBERT HAWKINS, B.S.
Virginia Military Institute
Mathematics and Physical Education

MISS IRMA HURFF, M.A.
Columbia University
Science

MISS FONSIA KILBY, B.A.
Randolph-Macon Woman's College
Eaton and Burnett Business College
Commercial

Francis S. Chase

Francis S. Chase, M.A.

University of Virginia
Principal of Suffolk High School

MR. GEORGE KOENIG, B.S.
Buffalo State Teachers College
Industrial Arts

MISS EMILY PITTMAN, B.S.
Madison College
Driver Training and Physical Education

MR. JOHN PITZER, B.S.
Roanoke College
Driver Training, Health, and Physical Education

MISS TAPELLE PRUDEN, B.S.
Farmville State Teachers College
Social Studies

MISS THELMA PRUDEN, B.A.
Westhampton College
Social Studies

MISS MYRA RAMSEY, B.A.
Winthrop College
English

MR. JOHN REID, B.A.
College of William and Mary
English

MRS. ESTELLE BEALE SEWARD, B.A.
University of Virginia
Mathematics

MISS MARY STALLINGS
Madison College
Home Economics

MISS ELIZABETH VINCENT
Farmville State Teachers College
Social Studies

MISS REED WEST, B.A.
College of William and Mary
English

MISS LILLIAN WOODYARD, B.A.
Westhampton College
English and Government

MISS GLADYS YATES, B.A.
Elon College
Social Studies

TO HELP YOU FIND YOUR WAY

TITLE	PAGE
Activities, Division Page	37
Athletic Coaches, The	61
Athletics, Division Page	59
Boys' Basketball Squad	64
Boys' Basketball Team	65
Boys' Hi-Y Club, The	46
Boys' Tennis Squad	68
Building and Grounds Committee, The	52
Chapel Committee, The	52
Cheerleaders, The	60
Classes, Division Page	11
Concession Committee, The	52
Dedication	4-5
Faculty, The	8-9
Features, Division Page	53
Football Squad	62
Football Team	63
Foreword	6
Freshman Class, The	28
Girls' Basketball Squad	66
Girls' Basketball Team	67
Girls' Hi-Y Club, The	47
Girls' Tennis Squad	68
Glee Club, The	48
Junior Class, The	24-26
Junior Class Officers, The	23
Junior High School, The	29-31
Le Cercle Français	45
Monogram Club, The	50
Orchestra, The	49
PEANUT, THE	42-43
Peanut Picker, The	40-41
Scenes In and Around School	32-36
School, The, Division Page	7
Senior Class, The	14-21
Senior Class Officers, The	13
Senior Highlights of 1937-1938, The	22
PEANUT Personalities	56-57
Senior Teachers, The	12
Sigma Sigma	44
Snapshots	54-55
Sophomore Class, The	27
Spring Sports Carnival, The	58
Student Senate, The	38
Ways and Means Committee, The	39
Wrestling Squad	68
Yours Truly, Willie	51

CLASSES

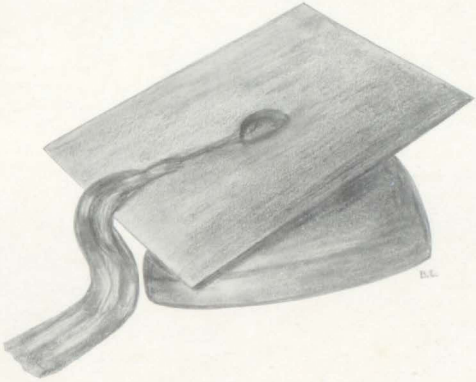

Miss Virginia Brinkley

Miss Lillian Woodyard

Miss Gladys Yates

THE SENIOR TEACHERS

•

To these, our Senior Teachers, Miss Virginia Brinkley, Miss Lillian Woodyard, and Miss Gladys Yates, we owe the deepest gratitude and love. They have been our guides and friends throughout the year. These three have been even more than friends—they have been real pals and companions.

•

JOSEPH AUBREY BROWN, JR. WALTER FRANKLIN STORY, JR.

MARTHA VIRGINIA ELAM BETTIE LEE STUTSON

THE SENIOR CLASS OFFICERS

JOSEPH AUBREY BROWN, JR. . . . . *President*

MARTHA VIRGINIA ELAM . . . . . *Vice-President*

BETTIE LEE STUTSON . . . . . *Secretary*

WALTER FRANKLIN STORY, JR. . . . . *Treasurer*

JOSEPH HENRY BAGLEY, JR.

"Thou art the man to rule her."

Student Senate, President; Ways and Means Committee; Monogram Club, President; Football, Captain; Basketball.

RACHEL BARDEN

"Her voice was like the voice the stars
Had when they sang together."

Glee Club.

DAVID FRANK BARNETT, JR.

"A thing of beauty is a joy forever."

Hi-Y Club; Football.

MARGARET JESSIE BASLER

"A delightful person."

Hi-Y Club; Sigma Sigma.

FRANCES MISSOURA BEATON

"I never shall be aware of mine own wit
Till I break my shins against it."

Peanut Picker Staff; Hi-Y Club; Sigma Sigma; Le Cercle Français; Glee Club.

CLARIS IRENE BEAZLEY

"She comes in size no larger than an agate stone."

ORIAN FRANCES BOYKINS

"She is a model of propriety."

MATYLDA ANNE BRADSHAW

"True merit is like a river;
The deeper it is the less noise it makes."

Homeroom, Secretary-Treasurer; *Peanut Picker*, News Editor; PEANUT, Literary Editor; Hi-Y Club; Sigma Sigma, Secretary; Le Cercle Français.

FLOYD BENJAMIN BRADSHAW, JR.

"One of the most amiable of men."

Hi-Y Club; Monogram Club; Football.

JOSEPH AUBREY BROWN, JR.

"What mother could so happy be,
As not to covet such as he."

Senior Class, President; Student Senate; Ways and Means Committee; Hi-Y Club; Sigma Sigma; Fall Play.

MARGARET MALONE BURTON

"Sing again! Mine ear is much enamored of thy note."

Glee Club.

LUCY LEIGH BUTLER

"A countenance in which did meet
Sweet records, promises as sweet."

Le Cercle Français.

RALPH AUGUSTUS BUTTNER

"He possesses a good deal of homely dignity."

Glee Club.

BESSIE MELSON CARNES

"A patient, uncomplaining soul."

EARLE MARIE CHANNELL

"No heart shall ache, no cheek be wet
For any word that I have said."

Glee Club.

CHARLES COHN

"He seldom speaks without carefully considering what he is to say and the probable effects."

Orchestra.

ALMA CROSS

"She has a sunny temperament."

Peanut Picker Staff; Sigma Sigma; Concession Committee.

IRA ALEXANDER DEARMON, JR.

"Grumpiness is no feature in his life."

Monogram Club; Football.

EVELYN THOMAS EASON

"And gentle in their manner they
Do bold things in a quiet way."

Homeroom, President; *Peanut Picker* Staff; Hi-Y Club, Vice-President; Sigma Sigma; Basketball, Manager.

MARGARET ADELIA EATON

"Those whom heaven did so endow
With eyes of power and Jove's own brow."

Ways and Means Committee; *Peanut Picker*, Feature Editor; PEANUT, Feature Editor; Hi-Y Club; Sigma Sigma; Orchestra.

MARTHA VIRGINIA ELAM

"Her sunny locks hang from her temples like a golden fleece."

Senior Class, Vice-President; *Peanut Picker*, Business Manager; PEANUT, Girls' Sports Editor; Hi-Y Club; Sigma Sigma; Le Cercle Français; Chapel Committee; Concession Committee; Basketball, Captain.

BONNIE LEE EURE

"She is without a shadow of affectation."

Glee Club.

JAMES CARSON EURE

"The man of independent mind."

FLORENCE INEZ GARDNER

"The maid is fair."

ALICE JOYCE GATLING

"She is most fair and there unto
Her life doth rightly harmonize."

WALTER GOTHARD GOBBEL, JR.

"He was just at the age that's loudest for boys."

Le Cercle Français; Monogram Club; Football.

WILLIAM ALBERT GRAY, JR.

"A peevish school boy."

Monogram Club.

EMMA JANE HAGAN

"She was a phantom of delight
When first she gleamed upon my sight."

Peanut Picker Staff; PEANUT, Assistant Literary Editor; Hi-Y Club, President; Sigma Sigma.

JANE LLOYD HARRIS

"She is a charming person to set people at their ease."

Peanut Picker Staff; Hi-Y Club; Sigma Sigma; Le Cercle Français, Secretary; Basketball.

ROLAND BRAXTON HILL, JR.

"You have dancing shoes with nimble soles."

Monogram Club; Football.

JOHN EMMETT HINES, JR.

"He is an absolute gentleman."

Student Senate; Ways and Means Committee; PEANUT, Snapshot Editor; Le Cercle Français, Vice-President.

LONNIE WILLIAMS HOBBS

"A good fellow."

Building-Grounds Committee.

MARY McCOTTER HOBBS

"Then she will talk—good gods how she will talk!"

Student Senate; *Peanut Picker*, Editor; Hi-Y Club; Sigma Sigma; Le Cercle Français; Glee Club.

MARY ANNE JOHNSON

"Her air had a meaning, her movements a grace."

DOROTHY LAVINIA JOHNSON

"This lass has a heart to resolve, a head to contrive, a hand to execute."

Peanut Picker Staff; PEANUT, Business Manager; Hi-Y Club, Treasurer; Sigma Sigma; Le Cercle Français; Chapel Committee; Head Cheer Leader; Basketball.

MARGARET HESTER JOHNSON

"But remember that talking is one of the fine arts."

Hi-Y Club.

RUTH ELIZABETH JONES

"Her smile is the sweetest that ever was seen."

Le Cercle Français; Glee Club, President; Orchestra; Chapel Committee; Concession Committee.

KERMIT RIDDICK KELLEY

"Joyous and clear and fresh thy music doth surpass."

Homeroom, President; Glee Club; Hi-Y Club; Orchestra; Football, Manager.

MAE EGGLESTON LEGGETT

"She hath Dian's wit."

WILLIAM COMFORT LYON

"Nature has formed stronger fellows in her time."

Peanut Picker Staff; PEANUT, Art Editor; Sigma Sigma.

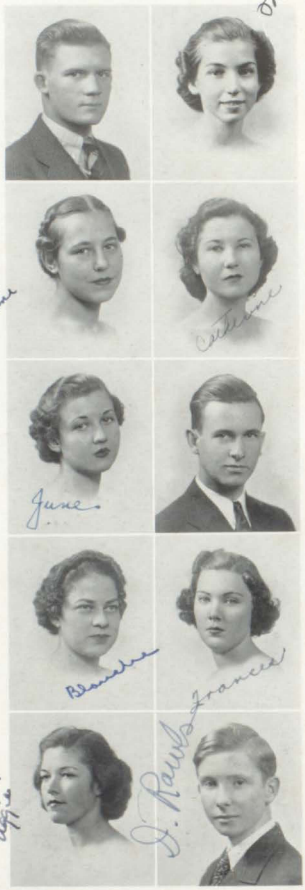

LEWIS MASON MARKS, JR.

"His smile—it was pensive and child-like."

Hi-Y Club, President; Football.

MARY CORBELL McKAY

"Always happy, always gay,
She trips along life's rugged way."

Hi-Y Club; Le Cercle Français, President; Basketball.

ELAINE ANN MEHALKO

"She doeth little kindnesses
Which most leave undone or despise."

Ways and Means Committee; *Peanut Picker* Staff; PEANUT, Typist; Hi-Y Club; Sigma Sigma; Building-Grounds Committee, Chairman.

CATHERINE MOORE

"Her voice was ever soft, gentle, and low, an excellent thing in woman."

JUNE PAIGE MURPHY

"Come and trip it as you go
On the light fantastic toe."

Glee Club.

THURSTON PERRY OXLEY

"A most incomparable man."

Building-Grounds Committee.

BLANCHE ATWOOD PARKER

"A first-rate mistress of affairs."

PEANUT, Typist.

FRANCES ELIZABETH POARCHE

"A most agreeable companion."

Le Cercle Français.

AGNES PRATT

"Who's hair was so brown."

DAVID LUTHER RAWLS, JR.

"A comrade blithe and full of glee
Who dares to laugh out loud and free."

Le Cercle Français; Glee Club.

MARCELLA LEE RAWLS

"She has the art of saying nothing with great seriousness."

Peanut Picker Staff; Hi-Y Club, Secretary; Sigma Sigma; Le Cercle Français; Glee Club; Concession Committee.

VIOLA HASELTINE RAWLS

"I have heard of the lady and good words went with her name."

Glee Club.

EVELYN JUNE ROBINSON

"Blue were her eyes as the fairy flax,
Her cheeks were like the dawn of day."

Glee Club.

RALPH KEENER ROE

"He sighed to many, though he loved but one."

Homeroom, Vice-President; Glee Club, Secretary.

JULIA ANNETTE ROGERS

"Oh, fairest of the rural maidens."

Peanut Picker, Exchange Editor; Hi-Y Club; Sigma Sigma; Le Cercle Français, Reporter; Glee Club.

JAMES SPRATLEY ROLLINGS, JR.

"A genuine human being."

Monogram Club; Baseball.

ALYCE ELIZABETH SADLER

"A very attractive girl."

Homeroom, Secretary-Treasurer; Sigma Sigma; Fall Play.

ROSA LOUISE SHEFFIELD

"Be wise with speed."

Hi-Y Club; Le Cercle Français; Glee Club.

SARA SHERR

"An indulgent person."

RUTH DOROTHY SHILSKY

"A tawny maiden, mute and still."

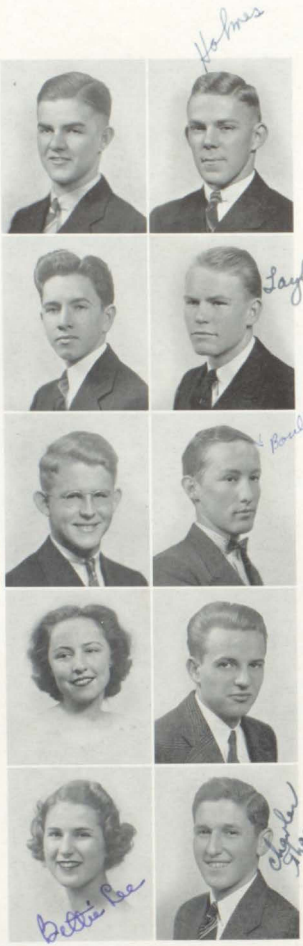

DONALD SHOTTON

"But music minds an equal tempo know
Nor swell too high, nor sink too low."

Hi-Y Club; Glee Club; Orchestra.

WILLIAM HOLMES SMALL

"His limbs are bowed, but not with toil."

Hi-Y Club; Fall Play; Football.

EDWARD THOMAS SOLOMON

"He is admirable in small doses."

JOHN TAYLOR SPAIN

"They'd put even money now, with Casey at the bat."

Hi-Y Club; Le Cercle Français; Monogram Club; Football; Basketball, Captain; Baseball.

MALVERN PITTMAN SPIVEY

"You will go a long way before you find a better man."

Monogram Club; Football.

ARTHUR EDWARD STONE, JR.

"And once there was a dreamer born."

FRANCES ANNE STONE

"Good humor is like a summer day;
It sheds brightness on everything."

Hi-Y Club.

WALTER FRANKLIN STORY, JR.

"Young Cassius hath a lean and hungry look,
He thinks too much; such men are dangerous."

Senior Class, Treasurer; Student Senate; Ways and Means Committee; PEANUT, Photographic Editor; Hi-Y Club; Sigma Sigma, Vice-President; Le Cercle Français; Monogram Club.

BETTIE LEE STUTSON

"A perfect woman nobly planned
To warn, to comfort, and command."

Senior Class, Secretary; Student Senate; Ways and Means Committee, Chairman; *Peanut Picker* Staff; PEANUT, Editor; Sigma Sigma, Treasurer; Le Cercle Français.

CHARLES PAUL THANOS

"He is anointed above his fellows with the oil of good feeling."

Student Senate; Hi-Y Club; Le Cercle Français.

PHOEBE ELIZABETH THOMPSON

"Soft as a dying violet's breath."

BENJAMIN COSTEN TRAYLOR

"He's a good fellow and all 'twill be well."

Basketball.

CLARENCE EDWARD TURNER

"And he was well content."

EVELYN WALL

"She is a plain, frugal woman."

CATHERINE WHITFIELD

"She has calm, good sense."

CATHERINE WILLIAMS

"Plying her needle and thread."

EDWARD LESTER WILLS

"A tawny man, tall, brown, and thewed
Like antique bronzes rarely seen."

Monogram Club, Vice-President; Football, Captain.

JUDITH CAROLYN WILSON

"There is an indefinable charm about her."

Student Senate, Secretary; Ways and Means Committee; PEANUT, Circulation Manager; Hi-Y Club; Sigma Sigma; Le Cercle Français; Fall Play; Chapel Committee; Concession Committee; Basketball.

ZACK YATES

"He takes himself too seriously."

THE SENIOR HIGHLIGHTS OF 1937-1938

•

With a strange sort of sadness eighty-six young people, the Class of 1938, returned to Suffolk High School in September. This was their last year, and every day counted.

During the first weeks of their final career as high school students, the seniors' entire attention was focused on electing Joe Bagley president of the Student Body and Joe Brown president of their Class. Simultaneously with these appeared the first issue of the *Peanut Picker*, edited by Mary Hobbs with Martha Virginia Elam, business manager, and a competent staff of assistants. Thus extra-curricular activities of the school were begun.

Then came the official opening of football season with a game against the Apprentice at Sewanee Stadium, Portsmouth, October 25. Closely followed the organization of the Glee Club with the unanimous election of Ruth Jones as president, and the formation of *Le Circle Français* with Mary McKay, president. A new club, the Boys' Hi-Y led by Mason Marks, was added to Suffolk High's activities.

Within the month of October the officers together with three other seniors selected a class ring and announcements. On October 22, the ring was ordered. The first senior chapel program was presented October 13.

The social activities of the school were formally opened when the seniors sponsored a dance for the benefit of THE PEANUT.

On November 8, during American Education Week, the Senate undertook its first important activity when it sponsored Patrons' Night.

After the Thanksgiving holidays the seniors were thrown into the excitement of pre-Christmas activities. THE PEANUT staff was selected with Bettie Lee Stutson as editor and Dorothy Johnson as business manager. On December 10, *Yours Truly, Willie* was presented as the annual dramatic production. Five days later the basketball season began against the Nansemond County All-Stars. On this date the class rings arrived. At the last chapel program before the school was dismissed for the holidays, the Glee Club gave a beautiful candle lighted cantata.

When the students returned January 3, work was resumed and examinations were soon upon them. The seniors had begun their last semester at Suffolk High School.

The first affair of the new term was a tea given in the new apartment of the Home Economics Department for girls interested in forming a Hi-Y Club. Girls of the Norfolk Student Club were guests. A week later Emma Jane Hagan was elected president of this newly formed club.

Margaret Eaton, president of Sigma Sigma, made preparations for a successful George Washington dance, given February 21.

Suffolk High School prepared for the Student Cooperative Association meeting which was held in Suffolk, March 18, with over a hundred delegates from Tidewater present.

During the next month the school was humming with tryouts and preparations for the Virginia Literary and Athletic League contests. Preliminaries were held at Norfolk, April 22, and the winners entered the state meet at Charlottesville, May 6 and 7.

For the first time in the history of the school a Spring Sports Queen, Evelyn Eason, was crowned. The coronation took place at a brilliant dance, April 18, which was given for the benefit of Spring Sports, and was planned and executed by the members of the Monogram Club, led by their president, Joe Bagley.

All previous operettas were surpassed when the Glee Club presented its annual operetta, May 13. *The Belle of Bagdad* established for all times the supremacy of the Club.

Then came the last examinations, the final rush, the Junior-Senior Ball, the excitement and thrill of mailing announcements of graduation, the Cap and Gown Chapel, May 25—and most wonderful of all, the reward that comes after twelve years of continuous study—June 3—GRADUATION!

ELEANOR SCOTT JACK WILLS GLORIA NIEMEYER B. C. ELLIS

THE JUNIOR CLASS OFFICERS

ELEANOR SCOTT . . . . . *President*
JACK WILLS . . . . . *Vice-President*
GLORIA NIEMEYER . . . . . *Secretary*
B. C. ELLIS . . . . . *Treasurer*

BARBARA BALLANCE

BEVERLY BALLARD

ELIZABETH BEALE

MELVIN BOWMAN

EDNA MAE BROWN

RANDOLPH CARR

ALICE GOODE COHOON

JIMMY DARDEN

NAN DAUGHTREY

RUTH DEARMON

ANGELO DEBENEDICTIS

GLADYS DUVAL

B. C. ELLIS

FRANCES ELLIS

BRIDGET GENTILE

FRED GOODRICH

FRANK HALL

MELBA HAYES

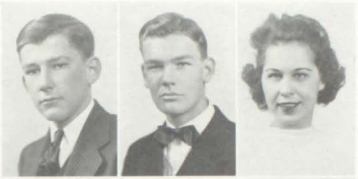

ANNE HOLLAND

MARY BEVERLY HOLLAND

GEORGE HUDGINS

MIRIAM JESTER

CHARLES LAWRENCE

DAVID LEVY

MARY MEADE LOCKE

MARY LOUISE MARTIN

ANNE McCLENNY

BERTHA MEHALKO

ANNE MOORE

CHARLES NICHOLS

GLORIA NIEMEYER

RACHEL PARKER

WEBB PINNER

CATHERINE POWELL

CORNELIA PRIVOTT

GERTRUDE ROE

ELEANOR SCOTT

DOROTHY SHRYER

HELEN SHRYER

MARY THEDIECK

LUCY TUCKER

CAROLINE TYNES

MYRTLE WEAVER

CALHOUN WEBB

MARY WHITE

JACK WILLS

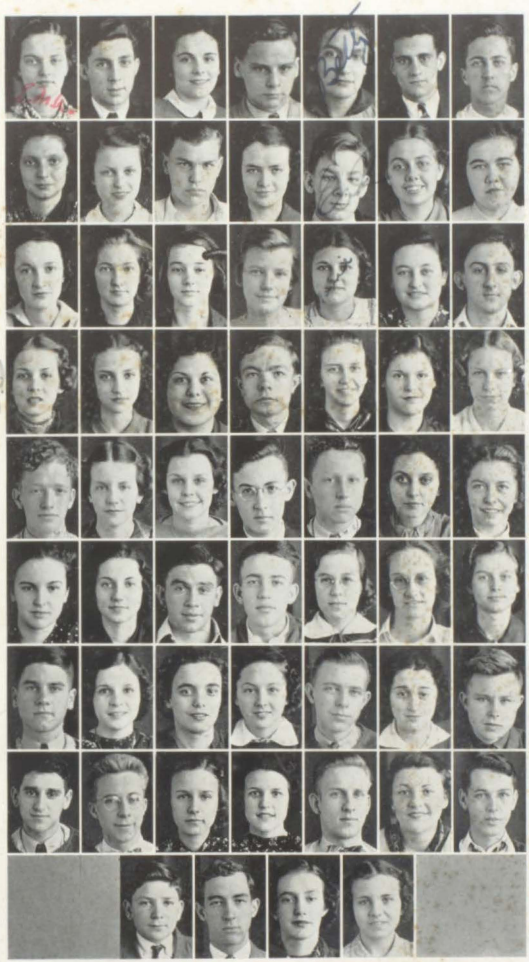

THE SOPHOMORE CLASS

Ashburn, E. M.
Atkinson, J.
Baines, C.
Ballard, R.
Barrett, B.
Bateman, J.
Beaton, W.
Benton, S.
Berryman, E.
Blanchard, B.
Bowen, J.
Bowman, E.
Boyce, V.
Bradshaw, G.
Bristow, J.
Brown, J.
Bullock, B.
Burchett, M.
Carr, M.
Channell, E.
Cooley, H.
Crumpler, M. F.
Duck, A.
Eure, A.
Freeman, W.
Gentile, M.
Gray, E.
Hall, N.
Harrell, J.
Hethorn, A.
Hiltner, C.
Hines, S.
Humbert, J.
Johnson, J.
Kirchmier, D.
Luke, M.
Matthias, A.
Melito, J.
McGehee, J.
Nelms, E.
Nimmo, F.
Nixon, J.
Osborne, B.
Parker, B.
Phelps, R.
Pierce, E. M.
Powell, J.V.
Rose, J.
Sheffield, R.
Thanos, J.
Thompson, H.
Thornton, M.
Trump, A.
Vaughan, T.
Wagner, L.
Warner, J.
Webb, J.
West, H.
Withers, P.
Wright, E. M.

THE FRESHMAN CLASS

Allmond, K.
Andrews, S.
Aquino, J.
Babb, E.
Babb, S.
Barrett, E.
Barrett, T.
Boyette, R.
Bradshaw, E.
Bradshaw, G.
Brantley, E.
Bryant, I.
Burchett, J.
Burkett, E.
Burton, L.
Carnes, S.
Cohn, B.
Collum, H.
Collum, M.
Cross, B.
Culpepper, F.
Cuthbert, E.
Dashields, A.
Daughtrey, A.
Dew, B.
Duke, H.
Earley, M. L.
Eley, E.
Eure, J.
Eve, P.
Everette, M.
Faust, R.
Friedlander, S.
Gardner, F.
Garrett, F.
Gatling, W.
Gobbel, M.
Goggin, J.
Goodrich, R.
Griggs, M. E.
Harrell, J.
Haskins, H.
Hayes, A.
Hayes, L.
Hines, A.
Howerton, K.
Johnson, D.
Jones, E.
Jones, J.
Laine, E. J.
Laine, K.
Lane, K.
Lilly, L.
Manos, M.
McGehee, K.
Nichols, J.
Nichols, R.
Norfleet, J. A.
O'Berry, B. L.
Oliver, J.
Pearce, N.
Powell, R.
Pruden, N.
Riddick, A.
Rowell, E.
Rountree, H.
Rubenstein, A.
Saunders, C.
Scott, J.
Sheffield, M.
Simmons, C.
Simonetti, V.
Simpson, M.
Slavin, H.
Smithers, S.
Stein, T.
Underwood, H.
Vaughan, E.
Wagner, B.
Walker, H.
Walker, H. T.
Weinberg, H.
West, T.
Wheelbarger, M.
Williams, L.

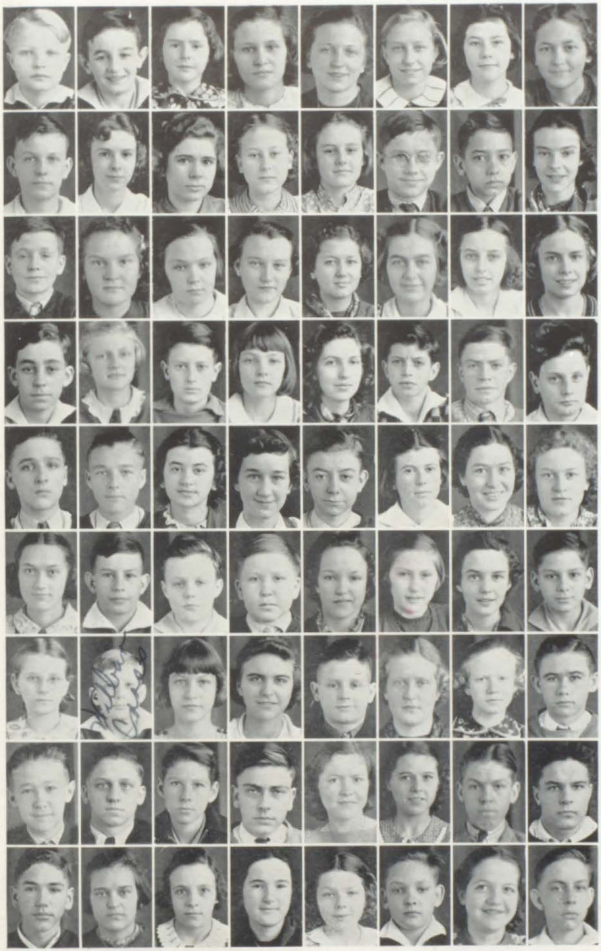

THE JUNIOR HIGH SCHOOL

Adkins, H. T.
Allen, R.
Anderson, M.
Ashley, M. A.
Askew, H.
Askew, M. L.
Bailey, E. C.
Bailey, L.
Baines, J. E.
Baker, R.
Ballance, J. B.
Barnes, E. L.
Barnes, J. A.
Barnett, G.
Barrett, R.
Barton, V.
Bateman, J.
Bell, E.
Berkerly, M.
Blair, J.
Blanchard, I.
Blanchard, V.
Bradshaw, E. R.
Brett, M.
Brett, R. C.
Brothers, B.
Brown, D. L.
Brown, E. S.
Brown, J. B.
Brown, R.H.
Brown, T.
Bryant, M. H.
Burchett, P.
Burton, C.
Butler, J. C.
Butler, M.
Butler, R. T.
Butler, S.
Buttner, I.
Buttner, M.
Carr, N.
Carter, R.
Cathey, F.
Coburn, L. B.
Coburn, L.
Cones, E. I.
Covington, D.
Cross, J. F.
Cross, N. D.
Cross, W. R.
Crumpler, M. L.
Cunningham, G.
Darden, D. A.
Darden, F.
Darden, P. V.
Davenport, W.
Davis, C.
Dillard, W. D.
Duke, J.
Duke, W. R.
Dunn, B.
Dunn, M. E.
Dunn, R. R.
Dunning, W.
Earley, B.
Earley, C.
Earley, P.
Eure, J.
Everett, R. E.
Foster, J. A.
Gardner, M.
Garratt, C.

THE JUNIOR HIGH SCHOOL

Godwin, C. B.
Godwin, G. E.
Goode, J. H.
Grant, B. E.
Gray, J. S.
Hagan, A. V.
Hancock, D. A.
Hancock, M. R.
Hampton, R. E.
Harrell, M.
Haskins, G. P.
Harvell, C.
Hayes, J.
Hedges, A. W.
Hedges, C. C.
Henderson, L. W.
Herrick, L.
Hicks, L. R.
Hines, M. L.
Hobbs, B.
Hodges, M. L.
Holland, E.
Holland, J. W.
Holland, M.
Holland, R. L.
Holland, T. L.
Holton, K.
Howell, C.
Howell, M.
Hudnell, P. S.
Jennigan, M. L.
Johnson, D.
Johnson, W. H.
Jones, B. J.
Jones, C. L.
Jones, F. W.
Jones, J.
Joyner, F. B.
Kitchen, J.
Kozak, N.
Lawrence, M. M.
Lilly, J.
Makepeace, L.
Marshall, I.
Martin, A. B.
Mathias, J. E.
McBride, R.
McClenny, J. T.
Mehalko, A.
Morgan, F. O.
Morris, S. M.
Moser, C.
Murden, I.
Nelms, F.
Nelms, R.
Nelson, S.
Nixon, J.
Oliver, O.
O'Neal, F.
Oxley, J.
Parker, G.
Parker, H.
Penn, B.
Phelps, J.
Pinner, A.
Pinner, B.
Pinner, E.
Pinner, F.
Poarche, N.
Pope, K.
Polson, A.
Pratt, B.

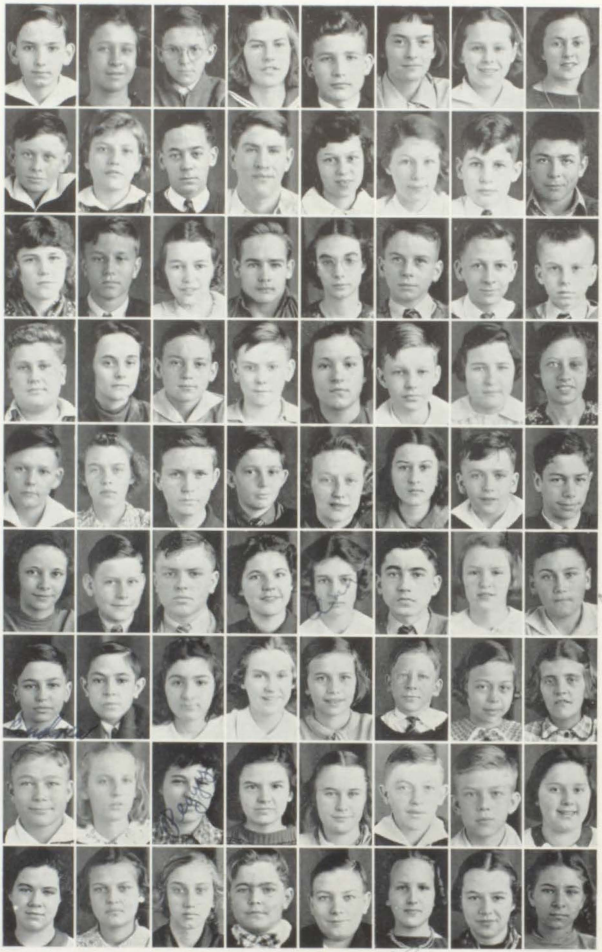

THE JUNIOR HIGH SCHOOL

Rabey, B.
Rabey, D. B.
Ralph, F.
Rawles, G.
Rawles, L.
Rawls, B. K.
Rawls, M. E.
Rhea, E. L.
Roberts, R. C.
Ruden, B.
Salman, M.
Salman, S.
Saunders, M.
Saunders, M.
Scott, G.
Sheffer, F. E.
Sheffield, M.
Shilsky, G. L.
Simonetti, J. M.
Simpson, J. L.
Skillmen, J.
Slavin, C.
Smith, E.
Smith, J. H.
Smith, M.
Smith, S. J.
Spivey, A. B.
Spivey, J.
Spivey, M.
Stephens, B.
Stovall, W.
Stott, G. B.
Sturgean, J. A.
Surring, V. M.
Taylor, A.
Taylor, B.
Taylor, B.
Taylor, R.
Thedieck, C. G.
Thompson, W. L.
Tucker, M.
Turner, L.
Turner, R. M.
Tyree, A.
Underwood, A.
Underwood, I.
Underwood, J. W.
Vaughan, E.
Vaughan, F.
Walker, M. V.
Walters, W.
Walters, M. L.
Ward, M.
Ware, B. E.
Washington, H.
Welch, F.
Welch, J.
White, D.
White, R. B.
Whitley, G.
Whitley, H.
Williams, D.
Williams, R.
Wilkins, J.
Wills, G.
Wilson, D.
Wilson, M.
Woodward, J.
Woodward, S.
Wright, P. T.
Yates, R.

The future stars of stage and screen do a little "play-acting" here in the bi-weekly Dramatics class. Recently they presented two one-act plays.

Journalism is taught twice a week to these students, editors and reporters of the *Peanut Picker*, shown here at work in the staff room.

The students declaiming many things in loud voices and gesturing wildly are but members of the Public Speaking class.

These students are cozily "at home" in the luxurious living-room of the three-room apartment in the Home Economics Department.

Patiently waiting for the last course, these three couples discuss affairs as they sit in the apartment's dining-room.

Four Home Economics students demonstrate the time-saving devices in use in one of the most model high school kitchens in the state.

Young chemists spend many hours here in the Chemistry and Physics laboratory making experiments with Miss Elizabeth Elsea in attendance.

Most of the knowledge in the high school is contained within the four walls of this sanctum, the library, where Miss Harriett Council reigns supreme.

These pupils are regarding specimens in their study of living things in the Biology laboratory under the watchful gaze of Miss Irma Hurff, instructor.

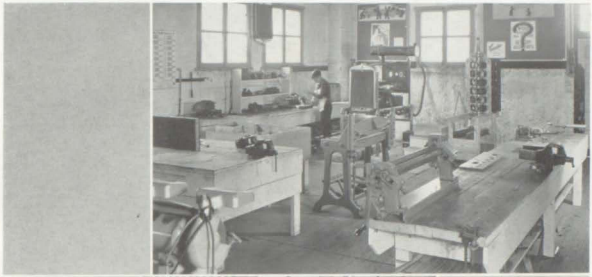

This is a section of the General Shop where young workmen hammer and saw or build and re-build many things according to specifications of Instructor George Koenig.

The busy click of typewriters from this typing room in the Commercial Department is heard all over school when future stenographers are at work.

The safety of Suffolk citizens rests in the hands of the high school students taking Driver Training under the supervision of Mr. John Pitzer and Miss Emily Pittman.

On this sunny breeze-swept field during spring days the Physical Education classes meet to play that universal sport—baseball.

A familiar scene in early September and February is this when students rush to the book store in haste to purchase new texts.

This picture illustrates one use of the Physical Education office, weighing and examining pupils. Coaches Pittman, Hawkins, and Pitzer have their headquarters here.

ACTIVITIES

In Front: Wilson, Bagley.
First Row: Williams, Hobbs, Humbert, Eaton, Story, Hudgins, Stutson, Scott.
Second Row: Parker, Barton, Whitley, Crumpler, Manos, Sheffield, Trump, Holland.
Third Row: Adkins, C. Moser, Covington, Brown, Thanos, Hines, Powell.
Missing from Picture: P. Moser.

●

THE STUDENT SENATE

Joe Bagley . . . . . *President*
Judith Wilson . . . . . *Secretary*
Mr. Francis S. Chase . . . . . *Sponsor*

Chief among the duties of the Student Senate, the student governing body of Suffolk High School, are granting charters to organizations desiring school sponsorship, sponsoring a Patrons' Night at which time patrons of the school are officially invited to visit the school, and awarding Honor Awards to outstanding students.

Members of the Senate are students popularly elected to represent their homerooms. The election of the Student Senate president is the only election in the school in which every student participates.

JOE BAGLEY
President

Circles inscribed with an S, awarded to students who have developed an all-around personality, including a grade of mastery or better on four subjects and participation in extra-curricular activities, were presented to Anne Bradshaw, Elaine Mehalko, and Elizabeth Smith. Triangles, symbolic of outstanding achievement in a single activity, and also inscribed with the letter S, were awarded Joe Bagley, Joe Brown, Dorothy Johnson, Annette Rogers, and Walter Story. Students proposed for such awards are carefully considered by the Senate and a unanimous vote is necessary for final approval.

FRONT ROW: Barton, Moser, Wilson, Stutson, Eaton, Scott.
BACK ROW: Bagley, Story, Hudgins, Brown.
MISSING FROM PICTURE: Hines, Mehalko.

THE WAYS AND MEANS COMMITTEE

BETTIE LEE STUTSON . . . . . *Chairman*
JOE BAGLEY . . . . . *Ex-Officio Member*
MR. FRANCIS S. CHASE . . . . . *Sponsor*

At the beginning of the 1937-38 term the President of the Student Senate appointed a Ways and Means Committee. Members were: Bettie Lee Stutson, chairman; Virginia Barton, Emmett Hines, George Hudgins, Claudia Moser, and Judith Wilson. Their duties were to plan the meetings of the Senate and present business in parliamentary form.

It was found that a survey of student organizations and activities was needed; it was also desired that students share a larger responsibility in school management, and so, with these objectives the Committee was reorganized. New members, Joe Brown, Margaret Eaton, Elaine Mehalko, Eleanor Scott, and Walter Story, were added.

The reorganization plan was to appoint each member of the Ways and Means Committee chairman of a committee to supervise a school activity. Three such committees were set up: a club committee, Margaret Eaton, chairman; a Building and Grounds Committee, Elaine Mehalko, chairman; and an Assembly Committee, Judith Wilson, chairman.

Two outstanding accomplishments of the Ways and Means Committee were an investigation of cheating and the arranging and carrying out of all plans for the Student Cooperative Association meeting.

JUDITH WILSON
Secretary

FRONT ROW: Freeman, Rogers, Bradshaw, Hobbs, Thedieck, Eaton, McClenny, DeBenedictis
BACK ROW: Lyon, Lane, Daughtrey, Hagan, Stutson, Miss Brinkley, Beaton, Stone, E. Mehalko, Crumpler, B. Mehalko, Mr. Koenig.

THE PEANUT PICKER

EDITORIAL STAFF

MARY HOBBS . . . . . *Editor*
ANNE BRADSHAW . . . . . *News Editor*
MARY THEDIECK . . . . . *Heads Editor*
MARGARET EATON . . . . . *Feature Editor*
WILLARD FREEMAN . . . . . *Sports Editor*
ANNETTE ROGERS . . . . . *Exchange Editor*
MISS BRINKLEY, MR. KOENIG . . . . . *Sponsors*

"The newspapers! Sir, they are the most villainous, licentious, abominable, infernal —not that I ever read them! No, I make it a rule never to look into a newspaper!"

Those are the feelings of the editors of that five-star edition of Suffolk High School, the *Peanut Picker*, on Wednesday afternoon when the feature and sports pages come out short and front page news just can't be found.

As for the rest of the quotation, when the bewildered editors receive their copies Friday afternoons, they follow its advice and shudder to look at the *Peanut Picker*.

But would they give it up? No, for once they work on the paper, they can't escape the sheer fun of working on it again.

MARY HOBBS
Editor

SEATED: Elam, Miss Basler, Moore, White, Cross, Cohoon.
STANDING: Holland, Mehalko, Robinson, Johnson, Withers, Daughtrey, Beaton, Rogers, Eason, Rawls, Ballance, Harris, Tucker.
MISSING FROM PICTURE: Barrett, Benton, Brown, Kelly, Shotton.

●

THE PEANUT PICKER

BUSINESS STAFF

MARTHA VIRGINIA ELAM . . . . . *Business Manager*
ANNE MOORE . . . . . *Advertising Assistant*
MISS MAMIE BASLER, MRS. PEPPLE BURTON . . . . . *Sponsors*

Many members of the Business Staff of the *Peanut Picker* spend countless, feet-tiring hours canvassing local merchants for the ever necessary ads. Always in a hurry, anxious to secure advertisers, rushing against a deadline, these students work as hard as any group in Suffolk High.

"One, two, three," and so on goes the chant of the circulation department of the Business Staff, Suffolk High's news girls, as they count out papers. This ritual is performed each Friday as soon as the *Peanut Picker* comes off the press.

Early in September four industrious seniors, Dorothy Johnson, Judith Wilson, Joe Bagley, and Joe Brown, started a drive to obtain subscriptions for the *Peanut Picker*. These four are not members of the Business Staff, but they have proved invaluable to the staff. They practiced all the arts of persuasion, cajoling, and a high degree of the brow-beating to get these subscriptions, and their off-spoken demands for the necessary "two bits," one quarter, the fourth of a dollar were heard on every side.

MARTHA VIRGINIA ELAM
Business Manager

FRONT ROW: Bradshaw, Mehalko, Stutson, Eaton
MIDDLE ROW: Nixon, Elam, Hagan.
BACK ROW: Freeman, Story, Miss Brinkley, West, Lyon
MISSING FROM PICTURE: Hines, Parker, Rose, Sherr.

THE PEANUT

EDITORIAL STAFF

BETTIE LEE STUTSON . . . . . *Editor*
ANNE BRADSHAW . . . . . *Literary Editor*
EMMA JANE HAGAN . . . . . *Assistant Literary Editor*
MARGARET EATON . . . . . *Feature Editor*
MARTHA VIRGINIA ELAM . . . . . *Girls' Sports Editor*
WILLARD FREEMAN . . . . . *Boys' Sports Editor*
BILLY LYON, HERBERT WEST . . . . . *Art Editors*
EMMETT HINES, GERALD ROSE, HERBER SHERR . *Snapshot Editors*
WALTER STORY . . . . . *Photographic Editor*
ELAINE MEHALKO, JUANITA NIXON, BLANCHE PARKER . *Typists*
MISS VIRGINIA BRINKLEY . . . . . *Literary Sponsor*
MR. WILBERT CROCKER . . . . . *Art Sponsor*

BETTIE LEE STUTSON
Editor

Responsible for THE 1938 PEANUT are these fifteen young people and their sponsors. "Within the book and volume of their brains" has been formulated this year book.

After many strenuous arguments the staff finally got together and functioned properly.

From numerous brain-taxing sessions this book has developed. If it disappoints you, have pity on us. If it pleases you, all our efforts have been rewarded.

FRONT ROW: Miss Kilby, Wilson, Walters, Johnson, Eaton.
BACK ROW: Melito, Moser, West, Lyon, Story.
MISSING FROM PICTURE: Scott.

THE PEANUT

BUSINESS STAFF

DOROTHY JOHNSON . . . . . *Business Manager*
JUDITH WILSON . . . . . *Circulation Manager*
ELEANOR SCOTT . . . . . *Assistant Business Manager*
JIMMY MELITO, PHIL MOSER . . *Assistant Circulation Managers*
MARGARET EATON . . . . . *Publicity Manager*
WALTER STORY . . . . . *Photographic Manager*
BILLY LYON, MARY LOUISE WALTERS, HERBERT WEST . . *Posters*
MISS FONSIA KILBY . . . . . *Sponsor*

"Have you any annual collections today?" is the monotonous phrase that greets each teacher bright and early the first Monday of each month, as the Business Manager and Circulation Manager collect the installments on THE PEANUT when they fall due.

This has been going on ever since the energetic Business Staff and their sponsor made the 1938 annual a financial possibility by securing a total of 259 subscriptions.

The work of the Business Staff does not end with the secural and payment of subscriptions. Added to these duties are those of signing, making appointments, and collecting for individual pictures.

DOROTHY JOHNSON
Business Manager

First Row: Hobbs, McClenny, Stutson, Story, Bradshaw, Eaton.
Second Row: Basler, Rogers, Thedieck, Crumpler, B. Mehalko, Wilson, E. Mehalko, Lane, Rawls.
Third Row: Moore, Hagan, Sadler, Johnson, Harris, Elam, Daughtrey, Eason, Cross, Ellis.
Fourth Row: DeBenedictis, Freeman, Beaton, Miss Basler, Miss Council, Mr. Koenig, Miss Brinkley, Brown, Lyon.
Missing from Picture: Rose.

SIGMA SIGMA

OFFICERS

Margaret Eaton	*President*
Walter Story	*Vice-President*
Anne Bradshaw	*Secretary*
Bettie Lee Stutson	*Treasurer*
Anne McClenny	*Chaplain*
Mr. George Koenig	*Sponsor*

Sigma Sigma is an honorary society formed of students who in some way are connected with journalistic publications in the high school.

Members of the organization are chosen for outstanding services on editorial and business staffs of The Peanut or the *Peanut Picker*.

No regular meetings are scheduled but business and social sessions are held at various times during the year.

On February 21, Sigma Sigma sponsored a George Washington Birthday Dance to aid The Peanut.

Premier Rang, de gauche à droite: McClenny, Rogers, Harris, McKay, Hines.
Deuxieme Rang, de gauche à droite: M. Rawls, Hobbs, Thedieck, Butler, Bradshaw, Wilson, Elam, Johnson, Beaton, Stutson.
Troisieme Rang, de gauche à droite: Thanos, D. Rawls, Hudnell, Sheffield, Story, Gobbel, Mademoiselle Corbitt.

LE CERCLE FRANÇAIS

OFFICIERS

Mary McKay . . . . . *Présidente*
Emmett Hines . . . . . *Vice-President*
Jane Harris . . . . . *Secrétaire-Trésorière*
Annette Rogers . . . . . *Rapporteuse*
Mademoiselle Corbitt . . . . . *Organisatrice*

Article I

Nom

Le nom de cette société sera "Le Cercle Français."

Article II

But

Le but de cette société sera de faire connaitre et mieux comprendre la France d'à présent par l'étude de la langue française, la culture et la civilization françaises tout en donnant à ses membres l'occasion de parler français.

Article III

Qualité de membre

Pour faire partie de cette société on doit réussir dans son étude du français et on doit faire de son mieux pour faire avancer la tache de cette société.

Article IV

Officiers

Les officiers seront les suivantes: Président, Vice-Président, Secrétaire-Trésorier, et rapporteur.

Article V

Réunions

Section I—Les réunions auront lieu deux fois par mois d'octobre à mai inclusif—les premiers lundis à cinq heures de l'après-midi et les troisièmes lundis à sept heures du soir.

Section II—La durée de chaque réunion sera à peu près d'une heure.

Section III—La presence aux réunions est obligatoire pour les membres de la société.

First Row: Hudgins, Marks, Osborne, Spence, DeBenedictis.
Second Row: Mr. Hawkins, Levy, Kelley, Pierce, Murden, Ballard, Shotton, Mr. Reid.
Third Row: Spain, Thanos, Pinner, Ellis, Small.
Fourth Row: Gobbel, Brown, Story.
Missing from Picture: Bradshaw, Moser, Wills.

•

THE BOYS' HI-Y CLUB

OFFICERS

Mason Marks	*President*
Billy Spence	*Vice-President*
Bob Osborne	*Treasurer*
George Hudgins	*Secretary*
Mr. Albert Hawkins and Mr. John Reid	*Sponsors*

Through the interest of "Cap'n Al" Hawkins, Mr. Reid, and the Reverend James Beckwith, our youthful lads were cajoled into forming a Hi-Y Club, the aim of which is to further promote the ideals of four C's: clean character, clean scholarship, clean living, and clean sportsmanship.

Crime and its local application (no reflections cast) was studied and many round trips to the local jail were made.

When the time came to send a representative to the convention of District 4 Hi-Y Clubs, no one could go. Of course, at the eleventh hour the secretary was hustled off with much last minute instructing and advice, but go he did.

Right now the majority are sporting their Hi-Y pins, but due to dire financial circumstances on the part of certain individuals there are still a few pins for sale.

First Row: D. Johnson, Hagan, Miss Cobb, Eason, Rawls.
Second Row: Cross, DeArmon, Elam, E. Mehalko, Harris, Daughtrey, Withers, Ballance, Crumpler, Thedieck, Sheffield.
Third Row: B. Mehalko, Parker, Gentile, Basler, Niemeyer, Hobbs, Rogers, Brown, Benton, Rawls, Jester. Stone, McKay, McClenny.
Fourth Row: Ellis, Eaton, Bradshaw, Privott, Locke, Nixon, M. B. Holland, Beaton, Moore, M. Johnson, Wilson, A. Holland, Martin, White, Cohoon, Tucker.

•

THE GIRLS' HI-Y CLUB

OFFICERS

Emma Jane Hagan	*President*
Evelyn Eason	*Vice-President*
Marcella Rawls	*Secretary*
Dorothy Johnson	*Treasurer*
Miss Winston Cobb	*Sponsor*

Imagine the solemnity of a business meeting when forty-five giggling members of the Girls' Hi-Y get together and exert themselves to be serious!

A high water mark in business meetings was reached when the gavel-rapping president, Emma Jane Hagan, called to order the meeting of the brand new club at which the constitution was adopted. Everything proposed was either argued fully and completely until everyone was bewildered or accepted by a unanimous "aye."

Elizabeth Beale, Emma Jane Hagan, Marcella Rawls, and Miss Cobb journeyed March 22 on a breath-taking and amusing trip to Richmond where the annual meeting of the District 4 Hi-Y Clubs was held.

THE GLEE CLUB

OFFICERS

Ruth Jones	*President*
Mary Foyd Crumpler	*Vice-President*
Ralph K. Roe	*Secretary*
Betty Parker	*Librarian*
Professor A. J. Lancaster	*Director*

A hundred young voices raised sweetly in Christmas songs, young faces illuminated by candles made this beautiful scene December 17 when the Glee Club gave its annual cantata under the direction of Professor A. J. Lancaster.

Again on May 13 the auditorium was transformed into mystic Bagdad with its minarets and domes, its intriguing scent of incense when the club presented "The Belle of Bagdad."

Within the Glee Club the Girls' Sextet was organized, composed of Margaret Burton, Mary Foyd Crumpler, Ann Eure, Keith Lane, June Murphy, and Betty Parker. During the year this Sextet appeared on many assembly programs and at various town and civic clubs.

First Row: Ellis, Brett, Kelly, Simonetti, Eaton, Shotton.
Second Row: McGehee, Goode, Lilly, Jones, DeArmon, White, Cohn, Earley.

•

THE ORCHESTRA

Ruth Jones	*Piano*
Margaret Eaton, Kermit Kelly, Donald Shotton, Victor Simonetti	*Violinists*
Charles Cohn, Ruth DeArmon, Robert White	*Saxaphones*
Cleo Earley	*Flute*
John Lilly	*Barritone Horn*
John Goode	*Alto Horn*
Jack McGehee	*Bass Horn*
Russel Brett, Frances Ellis	*Drums*
Mr. Paul Brown	*Director*

Saxaphones wailing, violins tuning up, a roll of the drums, an introductory octave on the piano—these sounds may be heard as the Orchestra tunes up to practice under the direction of Mr. Paul Brown for its yearly appearance at the annual operetta produced by Suffolk High School's Glee Club.

While the operetta is the only appearance of the entire orchestra, the violinists and pianist accompany the Glee Club and Sextet at all their performances.

LEFT TO RIGHT: Gobbel, Moser, Wills, Thanos, Spivey, Nichols, Dew, Martin, Rollings, Story, Hill, Gray, DeArmon, Webb, Traylor, Spain, Haskins, Osborne, Wills, Bagley, Hudgins.
MISSING FROM PICTURE: Bradshaw.

•

THE MONOGRAM CLUB

OFFICERS

JOE BAGLEY . . . . . *President*
EDWARD WILLS . . . . . *Vice-President*
CLAHOUN WEBB . . . . . *Secretary-Treasurer*
MR. ALBERT HAWKINS . . . . . *Sponsor*

Sprawled across the manly chests of these young men are giant red S's, symbols of their athletic prowess and the only qualification necessary for entrance into the Monogram Club.

After puttering around for several months the boys waited until the close of the basketball season to gather up enough lettermen to form a club.

These young men sponsored and planned a colossal Spring Sports' Carnival to secure financial backing for major spring athletic events. The carnival designated the official opening of a spring sports schedule in Suffolk High School.

H8774

SEATED: Levy, Niemeyer, Murden.
STANDING: Small, Wilson, Ellis, Sadler, Brown, Cohoon, Darden.

YOURS TRULY, WILLIE

The Annual Dramatic Production of the Students of Suffolk High School.
Produced December 10, 1937.

CAST

JUDITH WILSON	*Mrs. Phifer*	JOE BROWN	*Bob Phifer*
HOLMES SMALL	*Mr. Phifer*	ALYCE SADLER . . .	*Evelyn Harris*
GLORIA NIEMEYER . .	*Virginia Leslie*	JIMMY DARDEN	*Hugh Knox*
HENRY MURDEN . . .	*Willie Phifer*	DAVID LEVY . . .	*Graham Prescott*
ALICE GOODE COHOON .	*Grace Phifer*	B. C. ELLIS	*Foster Elliott*

STUDENT COMMITTEES

Harlee Cooley, Alma Cross, Martha Virginia Elam, Dorothy Johnson, and Elaine Mehalko . . . . . Properties
Frances Beaton, B. C. Ellis, and Malvern Spivey . . . . . Staging
Herbert Sherr . . . . . Lighting
Bettie Lee Stutson . . . . . Prompter
Anne Bradshaw, Billy Lyon, Elaine Mehalko, June Nichols, Victor Siomnetti, and Mary Louise Walters . . . . . Publicity
Vivian Boyce, Thaxton Brown, Willard Freeman, Mary Hobbs, Kermit Kelly, Herbert Parker, Nathaniel Pruden, Jeanette Rose, Mary Thedieck . Ticket Campaign
Herbert West . . . . . Programs

SPONSORS

Miss Reed West . . . . . Director
Miss Winston Cobb, Miss Margaret Daughtrey, Miss Eleanor Hardaway, and Miss Mary Stallings . . . . . Properties and State
Mr. George Koenig . . . . . Lighting
Miss Elizabeth Elsea . . . . . Sound Effects
Mrs. Pepple Burton . . . . . Costuming
Miss Myra Ramsey and Miss Gladys Yates . . . . . Make-up
Miss Gladys Yates . . . . . Publicity
Miss Thelma Pruden . . . . . Ticket Campaign
Mrs. Walton Stallings . . . . . Programs

THE CHAPEL COMMITTEE

The chapel committee, Martha Virginia Elam, Dorothy Johnson, Ruth Jones, Judith Wilson, and their sponsor, Miss Gladys Yates, talk thing over while making preparations for another in their succession of interesting programs. Notable among their programs have been an original library skit, a burlesque of *Julius Caesar*, and many interesting speakers and motion pictures.

THE CONCESSION COMMITTEE

When you're at an athletic event and feel the need of food and drink, Miss Gladys Yates and her efficient staff are open for business at the concession. At dances their booth is always the most popular and populated corner of the floor.

THE BUILDING AND GROUNDS COMMITTEE

This group of young people, sponsored by Miss Irma Hurff and Mr. John Reid, is responsible for the improved appearance of the high school building and its surroudings.

Each week, since its organization in March, the committee with Elaine Mehalko as chairman selected the homeroom which made the greatest improvement and publicly awarded it the Activities Cup.

FEATURES

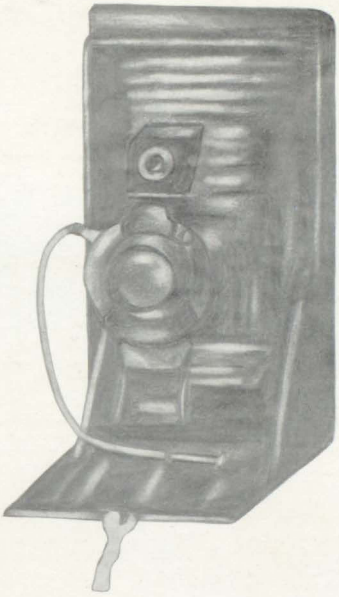

Shootin' for the goal . . . Too much spirit . . . S. C. A. registration desk.
S. C. A. officers . . . The weekly argument . . . Sumpin's wrong.
An arm load of annual . . . Sally loves a dummy . . . Stars and Stripes.
Seniors' Sweetheart . . . Professor William . . . Pride of S. H. S. . . .
Today I am a man . . . Lookie, lookie!
Flash ! ! ! . . . Yoo! Hoo! . . . All a 'time a' playin' . . . O welcome sign! . . . Wedding bells!

A "Shrimp" sandwich . . . "Phoo" serves . . . A tootin' tooter . . . One-punch McGehee.
Harry trucks to class . . . Prize dancers . . . "Shurbert" scores . . . "Bally" takes a lift.
Truck on down! . . . Opening the Fates . . . Suffolk scores . . . On the mat.
Ye ole portal . . . Happy . . . Two heads are better than one . . . Sure nuff' track . . .
Time swings on . . . Martha receives.

PEANUT PERSONALITIES

Top Row, Left to Right:

BEST ATHLETES
Martha Virginia Elam, Taylor Spain

BEST ALL AROUND
Martha Virginia Elam, Joe Brown

MOST INDEPENDENT
Louise Sheffield

BIGGEST PEST
Margaret Johnson

MOST POPULAR
Bettie Lee Stutson, Joe Brown

Second Row, Left to Right:

BEST DANCERS
Alyce Sadler, Arthur Stone

MOST TALKATIVE
Mary Hobbs

LAZIEST
Frank Barnett

BEST LOOKING
Florence Gardner, Joe Bagley

MOST ORIGINAL
Margaret Eaton

Lower Left:

MOST INTELLECTUAL
Anne Bradshaw, Walter Story

SPRING SPORTS CARNIVAL

THE COURT

EVELYN EASON ..... *Queen*

MARTHA ELAM, PHOEBE WITHERS ..... *Maids of Honor*

JUDITH BARNES, ALYCE SADLER ..... *Attendants*

JIMMY MELITO ..... *Escort*

JOE BAGLEY, STUART SMITHERS ..... *Escorts*

RUSSELL BRETT, BILLY SPENCE ..... *Escorts*

ATHLETICS

FRONT ROW: DeBenedictis, Brown, Johnson, Ballance, Ellis.
BACK ROW: Beale.

•

CHEER LEADERS

Weren't you inspired to yell for all you were worth during football season when our cheerleaders went into action? And didn't they look attractive, the girls in short white culottes and sweaters and the boys in white flannels?

These animated youngsters led the cheering, rain or shine, and could they yell! When winter came the squad moved indoors and led the cheers for the Red Raiders' quintet.

New members of the squad this year were Barbara Ballance, Elizabeth Beale, Edna Brown, and Angelo De Benedictis. Dorothy Johnson, head cheerleader, and B. C. Ellis were veterans from last year's squad.

Now at the close of the season the six are sporting a brand new red S, the insignia of an S. H. S. cheerleader.

Miss Emily Pittman Mr. Albert Hawkin Mr. John Pitzer Mr. John Reid

THE COACHES

Miss Emily Pittman
Director of Girls' Physical Education
Coach of Girls' Basketball and Tennis Teams

Mr. Albert Hawkins
Director of Athletics
Coach of Football, Boys' Basketball and Tennis Teams

Mr. John Pitzer
Director of Boys' Physical Education
Coach of Baseball and Wrestling Teams
Assistant Coach of Football Team

Mr. John Reid
Coach of Track Team
Assistant Coach of Football and Boys' Basketball Teams

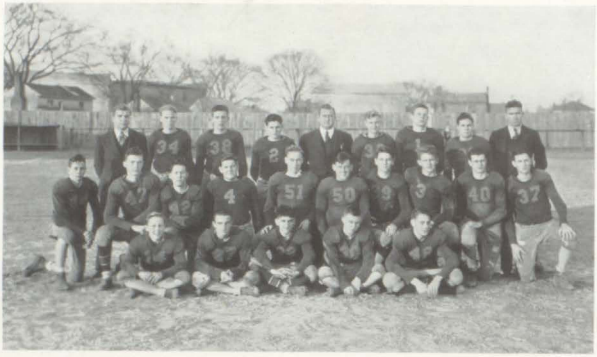

FRONT ROW: Humbert, Simonetti, Thanos, Sheffield, Faust.
MIDDLE ROW: Wills, Gobbel, Haskins, DeArmon, Bradshaw, Webb, Osborne, Spivey, Hudgins, Hill.
BACK ROW: Mr. Pitzer, Spain, Dew, Aquino, Mr. Hawkins, Martin, Bagley, Moser, Mr. Reid.

FOOTBALL SQUAD

MR. ALBERT HAWKINS . . . . . *Coach*
MR. JOHN PITZER AND MR. JOHN REID . . . *Assistant Coaches*
JOE BAGLEY ANL EDWARD WILLS . . . . . *Co-Captains*
KERMIT KELLY . . . . . *Manager*

The lean year which so often comes after a series of rich harvests struck Suffolk's gridiron fortunes during the 1937 season. The stars of three unusually successful football wars had gone on to college competition.

Captain Joe Bagley, Floyd Bradshaw, Malvern Spivey, and Calhoun Webb, all sturdy linemen, formed the nucleus of the eleven. The ends and backfield were composed entirely of first year men. The young and inexperienced squad were able to win only three games out of a nine game schedule. The Raiders defeated Victoria, 19-0, Cradock, 6-0, and Churchland, 33-13, all Class "B" teams. A strong Oceana team held Suffolk scoreless in the opening Conference game. Our old foes, Wilson, Hampton, Hopewell and South Norfolk were too strong for those who carried on for the title winners of the past three seasons.

Phil Moser, brilliant midget halfback, was the sparkplug in the Suffolk attack. He gained honorable mention on the All-Tidewater 1937 football team.

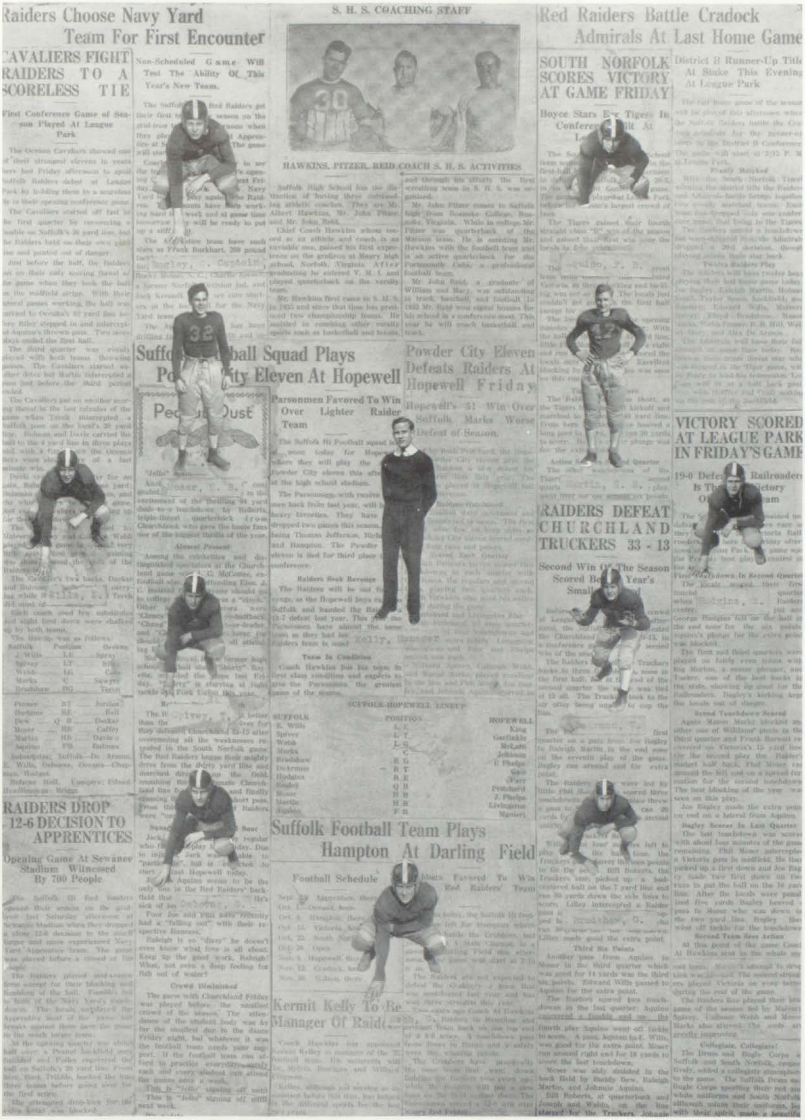

Raiders Choose Navy Yard Team For First Encounter

Non-Scheduled Game Will Test The Ability Of This Year's New Team.

CAVALIERS FIGHT RAIDERS TO A SCORELESS TIE

First Conference Game of Season Played At League Park

S. H. S. COACHING STAFF

HAWKINS, PITZER, REID COACH S. H. S. ACTIVITIES

Suffolk High School has the distinction of having three outstanding athletic coaches. They are Mr. Albert Hawkins, Mr. John Pitzer, and Mr. John Reid.

Chief Coach Hawkins whose record as an athlete and coach is an enviable one, gained his first experience on the gridiron at Maury high school, Norfolk, Virginia. After graduating he entered V. M. I. and played quarterback on the varsity team.

Mr. Hawkins first came to S. H. S. in 1935 and since that time has produced two championship teams. He assisted in coaching other varsity sports such as basketball and tennis, and through his efforts the first wrestling team in S. H. S. was organized.

Mr. John Pitzer comes to Suffolk high from Roanoke College, Roanoke, Virginia. While in college Mr. Pitzer was quarterback of the Maroon team. He is assisting Mr. Hawkins with the football team and is an active quarterback for the Portsmouth Cubs, a professional football team.

Mr. John Reid, a graduate of William and Mary, was outstanding in track, baseball, and football. In 1932 Mr. Reid won signal honors for his school in a conference meet. This year he will coach basketball and track.

Suffolk Football Squad Plays Powder City Eleven At Hopewell

Parsonmen Favored To Win Over Lighter Raider Team

Powder City Eleven Defeats Raiders At Hopewell Friday

Hopewell's 51 Win Over Suffolk Marks Worse Defeat of Season.

SUFFOLK-HOPEWELL LINEUP

SUFFOLK	POSITION	HOPEWELL
E. Wills	L E	King
Spivey	L T	Garfinkle
Webb	L G	McLain
Marks	C	Johnson
Bradshaw	R G	E Phelps
DeArmon	R T	Gale
Hudgins	R E	Parr
Bagley	Q B	Pritchard
Moser	H B	J. Phelps
Martin	H B	Livingston
Aquino	F B	Manieri

RAIDERS DROP 12-6 DECISION TO APPRENTICES

Opening Game At Sewanee Stadium Witnessed By 700 People

Suffolk Football Team Plays Hampton At Darling Field

Football Schedule

Kermit Kelly To Be Manager Of Raiders

Red Raiders Battle Cradock Admirals At Last Home Game

District B Runner-Up Title At Stake This Evening At League Park

SOUTH NORFOLK SCORES VICTORY AT GAME FRIDAY

Boyce Stars For Tigers In Conference ... At League Park

RAIDERS DEFEAT CHURCHLAND TRUCKERS 33 - 13

Second Win Of The Season Scored Before Year's Smallest Crowd

VICTORY SCORED AT LEAGUE PARK IN FRIDAY'S GAME

19-0 Defeat Of Railroaders Is The First Victory Of The Team

FRONT ROW: Mr. Hawkins, Spain, Martin.
BACK ROW: Mr. Reid, Story, Bagley, Haskins, Traylor, Cohn, Dew, Thanos, Spivey, Osborne.

•

BOYS' BASKETBALL TEAM

MR. ALBERT HAWKINS . . . . . *Coach*
MR. JOHN REID . . . . . *Assistant Coach*
TAYLOR SPAIN . . . . . *Captain*
BOB OSBORNE . . . . . *Manager*

With all lettermen of the brilliant 1936-37 basketball squad graduating, Coach Albert Hawkins faced the supreme test of his cage coaching career in developing the 1937-38 edition of the Red Raiders.

The courageous fight waged by wearers of the red S provided a demonstration of fine competitive spirit matching that of more successful Suffolk teams. The Raiders won eleven games and lost nine. The highlights of the season were the two wins from Wilson and the victory over Hampton. The Hawkinsmen won all games in Class B competition except the two with the South Norfolk Tigers, who reached the finals of the state championship play-off.

Taylor Spain captained the quint and set the scoring pace with 227 points. He gained a place on the Tidewater All Star second team, and on the All Tidewater Class "B" team. Joe Bagley also was placed on the first annual all Class "B" team.

District Coaches Place Two S.H.S. Raiders On Peanut Picker Team

Captain Taylor Spain And Joe Bagley Elected To Honorary Team

The first a[illegible]l Peanut Picker class "B" all-s[illegible] basketball teams were picked b[illegible]fferent coaches in this distr[illegible] Suffolk and South Norfolk [illegible] two men each on the first tea[illegible]ock placed the other first strin[illegible]

The Raiders [illegible]oring forward, Captain Taylor [illegible] who was placed on the All-T[illegible]r second team, easily was pla[illegible] the first five. Duval Flora [illegible] the [illegible]igers also was popular with the oth[illegible] coaches. Both of these [illegible]erlooked by any c[illegible]e.

Cohn, F.

The ot[illegible]e placed on the honor five was Joe Bagley. Although Joe failed to score many points, he was classed as one of the best defensive men in the state. He nosed out Elton Harrell of South Norfolk by two votes.

The center position went to South Norfolk's lanky Carl May by a majority of the votes. Cradock placed Red Brown at guard position. Brown played center during the season and carried the Admiral's burdens in every game.

RAIDERS DEFEAT HAMPTON 37 - 34

With Taylor Spain and Clifton Cohn scoring 33 of the 37 points, the local Raiders defeated the Hampton Crabbers, 37-34, last Tuesday night. The game was played at Hampton before a large crowd.

Taylor Spain l[illegible]he scoring with nine field goal[illegible]d two charity shots for a to[illegible]oints. Clifton Cohn follo[illegible]oints; three two point[illegible]n by him in the first min[illegible]y to give the Raiders a lead[illegible]ey held for the whole game.

While these [illegible]ere doing the scoring, Joe [illegible] and Walter Story were pla[illegible]g [illegible] best game of their careers. [illegible]ey [illegible]eld the Crabbers to few go[illegible]s i[illegible] the first half while the lo[illegible]s w[illegible] scoring 21 points.

Only Bagley, J.C. each team as [illegible] fouls called in the game.

"Nellie" Catlett, the Crabbers all round athlete, scored 19 of their 34 points.

Raiders Win Eleven Games This Season

Victory Over Hampton And Two Wins From Wilson Highlight Games

Without any lettermen, Coach Al Hawkins' Raid[illegible] had a good season, as they playe[illegible]any teams out of their class. [illegible]on 11 games and lost nine fo[illegible] .500 mark percentage.

The highli[illegible] the season were the two wins [illegible] Wilson and a single win fro[illegible]pton. Hopewell and Maury [illegible] the locals twice each.

The locals [illegible] all their conference games easily except for the two w[illegible]ers w[illegible]

Spain, F, Captain

Suffolk 30	All Stars	23
Suffolk 63	Churchland	15
Suffolk 40	Portlock	26
Suffolk 23	Alumni	56
Suffolk 53	Cradock	21
Suffolk 43	Oceana	28
Suffolk 34	Wilson	28
Suffolk 51	Norview	34
Suffolk 22	Maury	47
Suffolk 41	Kempsville	23
Suffolk 26	South Norfolk	40
Suffolk 33	Hopewell	54
Suffolk 32	Hopewell	45
Suffolk 37	Hampton	34
Suffolk 29	Richmond Rats	41
Suffolk 15	South Norfolk	33
Suffolk 20	Maury	31
Suffolk 32	Hampton	34
Suffolk 29	Wilson	23
Suffolk 51	Deep Creek	20

Raiders Win Three Game[illegible]ose Four

Quintet T[illegible] Eight Wins An[illegible] Defeats F[illegible] S[illegible]son

The Suff[illegible] Rai[illegible]rs' basketball team has [illegible] four [illegible]mes and dropped three since the last paper was publishe[illegible] of eight wins an[illegible]he season.

Story, G.

Jan. 7 [illegible] defeated the Oceana Sandfiddlers, 43-28, in a conference game played here.

Wilson, Norview Lose

Jan. 8—The Raiders won their greatest game of the season by defeating the Wilson Presidents, 34-28.

Suffolk Plays Oceana To-night Wilson, Saturday, In School Gym

B[illegible] Je[illegible]

★

"Jello" again[illegible]

"Jello" frie[illegible]s and [illegible]ighbors from near and far....This is "Jello" back aga[illegible]ne of

Osborne, Manager

Mr. Albert Hawkins, our beloved coach of basketball, requested me to write an article on supporting our team...Coach Hawkins has gone to the trouble of booking many Class A

Both Gam[illegible] Begin At 7:30 P. [illegible]es Use Same [illegible]p

The Suffolk H[illegible]h bas[illegible]tball teams will be out for [illegible]heir [illegible]rd straight conference wi[illegible] of the [illegible]eason here tonight when [illegible]ey clash [illegible]ith Oceana in a doubleheader. The Sextet's will open [illegible] P. M.

Martin, G.

The Rai[illegible] first big test of the court season here tomorrow night when they entertain a veteran Wilson five on the local gym. Game time has been set for 8 P. M.

The strength of Oceana is not known, but it is sure that they have

FRONT ROW: Martin, Withers, Harris, D. Johnson, Elam, Daughtrey, E. Brown, Benton, McKay.
BACK ROW: Eason, Ellis, DeArmon, Mchalko, J. Johnson, Boyce, Moore, Nixon, Gobbel, Kirchmier, Nimmo, Ashburn, Ballance.

GIRLS' BASKETBALL TEAM

MISS EMILY PITTMAN . . . . . *Coach*
MARTHA VIRGINIA ELAM . . . . . *Captain*
EVELYN EASON . . . . . *Manager*
BARBARA BALLANCE . . . . . *Assistant Manager*

Again Coach Emily Pittman took green material and made a team that was good enough to gain a tie for the district title that was won by Suffolk the year before this campaign. No lettermen were left in school.

The sextette mentor at the near end of the season formed one of the finest working teams in the state by shifting players, but that was after Oceana had defeated Suffolk in a close Conference for their only Class "B" defeat in the past three seasons. The newly shifted team held Oceana to a 16-all score in the championship game to gain the tie. The sextette won eight games and dropped four. The highlights of the season were the 30-6 revenge win over Hopewell, and a 28-17 win at Kempsville. A record was scored by the local girls as they held Deep Creek to no field goals in winning by the waysided score of 72-1, with Mary Louise Martin scoring 38 points for the high scoring per game record.

Phoebe Withers led the girls in scoring with 160 points. She was closely trailed by Martha Virginia Elam and Mary Louise Martin.

Sextette Loses A Game; Wins Three

Girls Defeat Churchland, Portlock And The Alumni

Since the last [illegible] Picker" was published, [illegible]mmy's sextette has played [illegible] games—winning and three [illegible]ing one.

December 16—[illegible] Nansemond County All Stars [illegible]ed the locals, 26-17, in the Peanu[illegible]s sextette's opening game played here for charity.

Johnson, G.

The A[illegible] [illegible]he county, were clearly too tall for the locals and they had been playing for two months while the Peanuts were playing their first game. The Stars were given the battle of their life by a much smaller Suffolk team.

Hazel Bomer, of Whaleyville, sank 16 points to [illegible] the Stars. Martha Elam led the [illegible]als with 13 points.

Sextette T[illegible]phs

December 18—[illegible] Peanut sextette won their [illegible] conference game with Churchl[illegible] by the lopsided score of 69-1[illegible]h Miss Pittman using a squad [illegible]fteen.

In this one-sided [illegible] Martha Elam tallied 24 points, Nan Daughtrey 23 points, and Foo W[illegible]rs was next with 20 points. Vi[illegible]n Boyce made the

lose Elam, S.C. Captain

Second Victory

December 21—Coach Pittman's sextette won their second straight conference game by defeating Portlock, 33-15, in a fa[illegible] well-played game.

The Portlock [illegible] the locals a pretty good r[illegible] our girls putting on a [illegible] scoring spree. Nan Daughtrey, Foo Withers and Martha Elam [illegible]ed, 12, 11, and 10 points each. [illegible]berg led the losers with 9 points.

The guarding of [illegible]ry Louise Martin and Evelyn Wall, a new comer, has stood o[illegible]Martin, F. as to date.

Biggest Win

December 28—The biggest win for the ideal sextette was the 25-20 victory over the Alumnae team. The game was close and interesting

Oceana And Sextet End Season With Tie On Sandfiddlers' Court

Girls' Team Scores Total Of 423 Points

Miss Emily Pittman's Sextet scored 423 points to their opponents meek 213 for another successful season although ending in a tie with Oceana for the Tidewater Class "B" crown which they won last year.

The Sextet won eight games, lost four and tied Oceana, 16 all, after dropping the first game to the Sandfiddlers, 30-24. Kempsville defeated Oceana to give the locals a tie.

Six of the eight games won were conference affairs. The Lassies lost close games to Hopewell, Petersburg, Oceana and the All Stars.

A reward was hung up this season when Deep Creek was defeated 72-1, and the Creek[illegible] failed to score a goal.

The excel[illegible]rding of Sally Benton, Mat[illegible]se Martin, Dot Johnson and [illegible]n Wall held the opponents' f[illegible]s to few points.

The result[illegible] contests of the season are as follows:

SUFFOLK 17	ALL STARS 27
SUFFOLK 69	CHURCHLAND 16
SUFFOLK 33	PORTLOCK 15
SUFFOLK 25	ALUMNI 20
SUFFOLK 43	CRADOCK 8
SUFFOLK 24	OCEANA 30
SUFF[illegible]	[illegible] 14
SUFF[illegible]	[illegible] 17
SUFF[illegible]	[illegible] 24
SUFFOLK 30	HOPEWELL 6
SUFFOLK 19	PETERSBURG 20
SUFFOLK 72	DEEP CREEK 1
SUFFOLK 16	OCEANA 16
TOTAL 423	213

Eason, Manager

GIRLS LOOSE TWO GAMES, WIN ONE

The Suffolk Hi Sextette has won two games and lost two in the last three weeks for a season record of six wins and three defeats.

Miss Emily Pittman's lassies defeated Norview, 38-14 and Kempsville, 28-17, in the conference games. The latter game was played there.

The undefeated Oceana Sextett defeated the locals, 30-24, to take the lead for the title in the season's best played game. This was the Pittman's first conference loss.

Last Saturday night the local Sex-

Score 16-16 At Close Of Best A[illegible] Of Season Night

The S[illegible] Sextet traveled to Oceana H[illegible]day night to battle the Sandf[illegible]s for the Tidewater class "B" titl[illegible] and when the game ended the sc[illegible]e was tied at 16 all. The game was the season's best affair.

Tj[illegible] Benton, G.

[illegible]at no girls' game shall go into extra periods.

Due to the close guarding on both teams, the forwards were held to few points. De[illegible] Johnson and Sally Benton played [illegible]ne of their season's best games.

Foo With[illegible] the locals in scoring with tw[illegible] goals and five charity shots [illegible]ine points. Mary Louise Mar[illegible] points. Su[illegible]de only five field goals while [illegible]a made six, but foul shooting [illegible] the score.

Stinnette J[illegible]eana with nine points and O[illegible]ve made the other seven points.

Oceana led, 8-[illegible] the end of the first period and the locals were trailin[illegible]

Wh[illegible] McKay, J.C. were holding [illegible] three points in the last half, Withers and Martin found time to tie the score. The locals were two points behind at the end of the last qua[illegible]

PETERS[illegible] LASSIES DEFEA[illegible]RLS' TEAM

Failure to [illegible]ood many foul shots cost the [illegible]k High Sextette a one point, 20[illegible] decision to Petersburg here last S[illegible]rday night in the best and most e[illegible]ting game played here this season.

Each team scored nine goals while the Cri[illegible] Withers, F. [illegible]e good two out [illegible]vin the game. The locals missed at least ten tries at the goal on foul shots.

After being held to a 4 all tie at the end of the first period, Petersburg

WRESTLING SQUAD

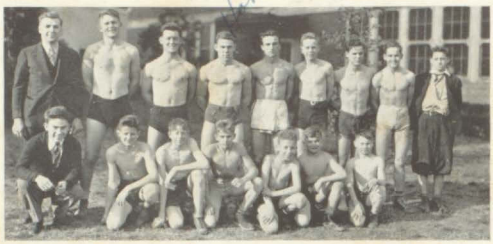

FRONT ROW: Melito, Darden, Nelms, J. Hobbs, Kline, Eley, Blair.
BACK ROW: Mr. Pitzer, Spivey, Webb, Small, Simonetti, Culpepper, Moser, B. Hobbs, Dillard.
MR. JOHN PITZER . . . . . *Coach*
BILL DILLARD . . . . . *Manager*

BOYS' TENNIS SQUAD

Mr. Hawkins, Gobbel, Traylor, Rawls, Hines, Osborne, Shotton, Kelley.
MR. ALBERT HAWKINS . . . . . *Coach*
KERMIT KELLEY . . . . . *Manager*

GIRLS' TENNIS SQUAD

Johnson, Elam, Jester, Martin, Miss Pittman, Withers, Sheffield, Burchett, Moore.
MISS EMILY PITTMAN . . . . . *Coach*

It's a pleasure to have worked with you, Anne. You have all the qualities that one could desire in a keeper and I'm anxious to have you back next year. Best luck, Harriet Council

Anne, you know all those swell things that have been written about you. They are straight. Anne Moore

Anne I have enjoyed seeing you in school with you, especially this year. Lots of success to a sweet girl. Blanche

Good luck & best wishes to you always!
Ben Traylor

Anne I bet you hate to leave this school I much as I do. I will never forget how much you helped me on those pictures. Wasn't it a job though? Please don't forget that good homeroom we had this year. Dot Johnson

On commencement day when you go walking up the aisle I'd like to have the march played Crosby style
But here I'm I with a dime
How can I have Bob play "Summer Time"
Nathaniel Pruden

PYRAMID PHOTO SERVICE
Any Picture Any Time Anywhere
SUP… NIA

Gerald Ross
&
Herbert Sherrod

Best Wishes and lots of luck J. S.

It has been a great pleasure being in your classes. Best of luck!
Frances Pearce

Anne, you're a grand girl and I'm glad we're graduating together. Luck always, Judy

Anne, I'll always remember you as one swell girl. I hope I shall meet you in the future. J. Stone

Anne, to me it is one of the saddest things I've ever had to do, to leave this place. But we've made friends that will always be dear to us. Best Wishes and Remember, Jean Murphy

Anne:
It would take pages & pages to tell you all I want to. Remember the good times we had talking about you every one of our "pals" cats. Lots of luck always. I hope I will be able to be your nurse some day.
Elaine

I'm sure you'll be a great success and a great french student
Walter [illegible]

Anne: It has been a pleasure being with you this year.
Much success!
M. Johnson

I enjoyed being in classes with you and wish you best of luck
Doran Boyajian

Ralph Boyd
H 4

William

Best of luck to a swell girl. I've enjoyed being with you.
Doris.

Ann, you are a very sweet girl and it's grand to be in the same graduating class as you. I wish to you always
Ruth Shilakes

will [illegible] you [illegible]

Anne, Hope you have the best of luck always
Helen R. Underwood

Anne - you're swell. Sis Rae

We did have lots of fun in Tronsh [illegible]. Remember me
Evelyn [illegible]

Ann, You've worked hard and faithfully on the Peanut Picker without even complaining. I like you a great deal. Forgive me if I've been rude or if I've fussed. May you live long, have lots of friends, and I won't wish you success as I feel sure you will go far in any thing you undertake.
Love,
Mary

Best Wishes
Juanita Blair

The paper would never have come out without you. You were swell and I like you a lot. [illegible]

Good luck to you.
Catherine

Best of luck and [illegible] [illegible] [illegible] [illegible]

Luck to one of the sweetest most easy-going girls I know.
Betty Plunkett.
Remember when we used to [illegible] together.
Betty Allen